

No. 763 Oct 25<sup>th</sup> 1902

Solihull Rural District  
Council.

Hampton Lane  
1940.

Description of } 1 Lodge  
Building }

Where Situate. Berry Hall

Parish of. Solihull

Owner. J H Gellott.

Architect. Thos A Turner

Builder

Received

Approved. October 25<sup>th</sup> 1902

A. E. CURRALL,

Surveyor.

# To the Solihull Rural District Council.

I HEREBY GIVE YOU NOTICE, that it is my intention to erect certain Buildings in this District, and that the following particulars relate thereto, namely:—

No.	QUESTIONS.	ANSWERS.
1	Christian and Surname in full, Address and occupation of Person for whom Buildings to be erected - - -	1. <i>Joseph H. Gillott, Berry Hall, Solihull, nr. Birmingham</i>
2	Description of Buildings, and of the materials to be used in construction of same - - -	2. <i>Gamekeepers Lodge &amp; Outoffice Brick walls and tiled roofs.</i>
3	Situation of Buildings - - -	3. <i>Hannington Lane, Solihull.</i>
4	Level or intended level of Cellar, or Ground Floor, with reference to surface of same - - -	4. <i>Ground floor 15 average 1' 11" above centre of Drive.</i>
5	Area of clear open space at rear or side of Building exclusively belonging thereto - - -	5. <i>Area of site about 1210 Square Yards.</i>
6	Distance across such open space - - -	6. <i>24 Yards.</i>
7	Description of Ventilation - - -	7. <i>Casement Windows fitted to open Top and bottom.</i>
8	Width of Street or open space opposite Buildings - - -	8. <i>Road opposite site 31' 0" wide.</i>
9	Size and Description of Drains - - -	9. <i>12" Glazed Drain Pipes in cement.</i>
10	Inclination of Drains - - -	10. <i>3/4" Per. pipe.</i>
11	Description of Outlet of Drains - - -	11. <i>Sink &amp; closet to cess-pool. Rain Water to Ditch.</i>
12	How supplied with water - - -	12. <i>Well with Iron Pump.</i>
13	Nature of Damp Course - - -	13. <i>Slate Damp course in cement.</i>
14	Height of Rooms - - -	14. <i>Ground floor 9' 0" High Chamber 10' 9' 0" d.e.</i>
15	Nature of Privy Accommodation - - -	15. <i>Water closet.</i>

AND I herewith leave at the Offices of your Surveyor detailed Plans and Sections of every floor of such intended new Buildings, drawn to a scale of not less than one inch to every eight feet, showing the position, form, and dimensions of the several parts of such Buildings, and of the Water Closet, Privy, Cesspool, Ashpit, Well, and all other Appurtenances; and also a Block Plan drawn to a scale of not less than one inch to every 44 feet, showing the position of the Buildings and Appurtenances of the properties immediately adjoining the width and level of the Street, the level of the lowest floor of the intended Building, and of the Yard or Ground belonging thereto; also tracings of the above-mentioned Plans to be retained by the Council.

Dated this *Twenty first* day of *October* 190 *11*

Signature in full. *Thomas A. Turner.*

Address. *5<sup>a</sup> Temple Row, Birmingham.*

Occupation. *Architect and Surveyor.*

N.B.—The attention of persons intending to build is particularly directed to the BYE-LAWS FOR REGULATING THE CONSTRUCTION OF NEW STREETS AND NEW BUILDINGS, and the Penalties thereby provided in case of the contravention of such BYE-LAWS, which Penalties will be strictly enforced.

Their attention is particularly directed to BYE-LAWS 97 to 103, as to the giving of Notices.

PROPOSED - LODGE - TO - BERRY - HALL - SOLIHULL - FOR - J - H - GILLOTT - ESQ.

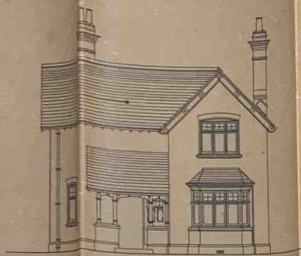

—ELEVATION - TO - DRIVE—

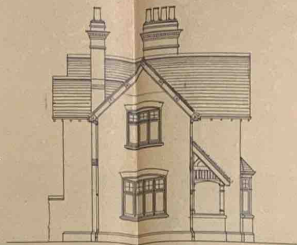

— ELEVATION - TO - ROAD —

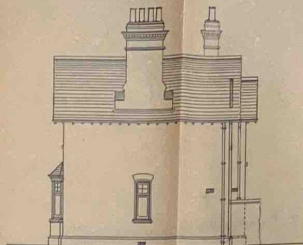

— SIDE — ELEVATION. —

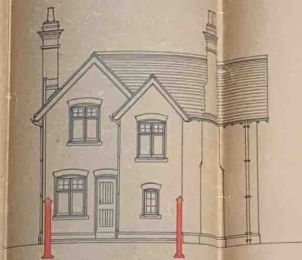

— BACK - ELEVATION. —

SOLIHULL RURAL DISTRICT COUNCIL  
PLAN No. 763  
SUBMITTED TO COUNCIL 29/11/89

APPROVED

SUBJECT TO THE CONDITIONS AND  
 PROVISIONS OF THE BYE LAWS, THE HEALTH  
 ACTS & AMENDMENTS THEREOF, AND  
 OUT, TOGETHER WITH THE VETERAN SHEWIN  
 ON PLAN OR OTHERWISE, AND HERE-  
 WITH, NO BUILDING TO BE ERECTED FOR  
 WARD BEYOND  
 BUILDINGS ON EITHER SIDE THERE-  
 OF.

SURVEYOR TO THE COUNCIL

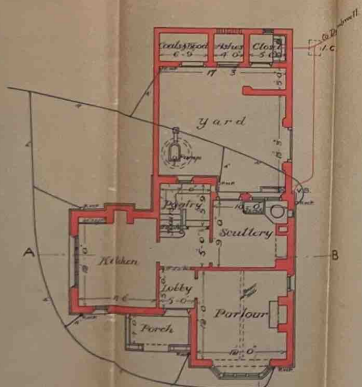

— GROUND — PLAN. —

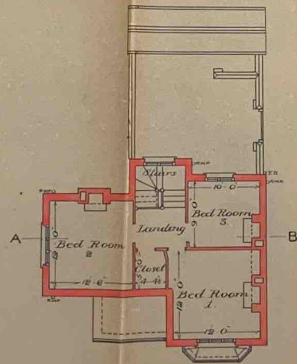

—CHAMBER — PLAN —

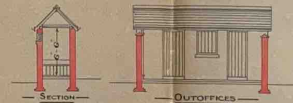

SECTION— OUTOFFICE

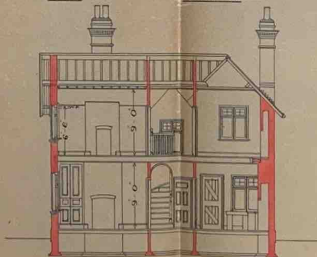

—SECTION ON A-B.—

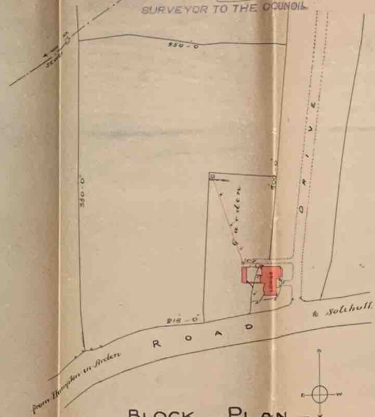

## —BLOCK — PLAN

Scale - 66 feet = 1 Inch

—THO<sup>3</sup> A TURNER Arch<sup>t</sup>,—  
—Victoria-Buildings,—  
—Temple-Row-Birm<sup>m</sup>—