

*Drawn*

No. 1531 *May 2<sup>nd</sup>* 1911

Solihull Rural District  
Council.

Description of } *Additions*  
Building }

Where Situate *Berry Hall*

Parish of *Solihull*

Owner *Mrs M. Davis*

Architect *J. Repton Haulkner*

Builder

Received

Approved *May 2<sup>nd</sup>* 1911.

A. E. CURRALL,

Surveyor.

# To the Solihull Rural District Council.

I HEREBY GIVE YOU NOTICE, that it is my intention to erect certain Buildings in this District, and that the following particulars relate thereto, namely:—

No.	QUESTIONS.	ANSWERS.
1	Christian and Surname in full, Address and occupation of Person for whom buildings to be erected - - -	1. <i>Mrs. Maurice Davis</i> <i>Bury Hall Solihull</i>
2	Description of Buildings, and of the materials to be used in construction of same - - -	2. <i>Billiard Room Bricks</i>
3	Situation of Buildings - - -	3. <i>Bury Hall Solihull</i>
4	Level or intended level of Cellar, or Ground Floor, with reference to surface of same - - -	4. _____
5	Area of clear open space at rear or side of Building exclusively belonging thereto - - -	5. _____
6	Distance across such open space -	6. _____
7	Description of Ventilation - - -	7. <i>Chimney Windows</i>
8	Width of Street or open space opposite Buildings - - -	8. _____
9	Size and Description of Drains - - -	9. _____
10	Inclination of Drains - - -	10. _____
11	Description of Outlet of Drains - - -	11. _____
12	How supplied with water - - -	12. _____
13	Nature of Damp Course - - -	13. <i>Plaster in Cement</i>
14	Height of Rooms - - -	14. <i>11 feet</i>
15	Nature of Privy Accommodation - - -	15. _____

AND I herewith leave at the Offices of your Surveyor detailed Plans and Sections of every floor of such intended new Buildings, drawn to a scale of not less than one inch to every eight feet, showing the position, form, and dimensions of the several parts of such Buildings, and of the Water Closet, Privy, Cesspool, Ashpit, Well, and all other Appurtenances; and also a Block Plan drawn to a scale of not less than one inch to every 44 feet, showing the position of the Buildings and Appurtenances of the properties immediately adjoining the width and level of the Street, the level of the lowest floor of the intended Building, and of the Yard or Ground belonging thereto; also tracings of the above-mentioned Plans to be retained by the Council.

Dated this

28<sup>th</sup>

day of

April

1961

Signature in full.

*Barry D.P.*

Address.....

*Solihull*

Occupation.....

*Building Contractor*

N.B.—The attention of persons intending to build is particularly directed to the BYE-LAWS FOR REGULATING THE CONSTRUCTION OF NEW STREETS AND NEW BUILDINGS, and the Penalties thereby provided in case of the contravention of such BYE-LAWS, which Penalties will be strictly enforced.

Their attention is particularly directed to BYE-LAWS 97 to 105, as to the giving of Notices.

# ADDITION TO LIBRARY, BERRY HALL, SOLIHULL.



**FRONT ELEVATION.**

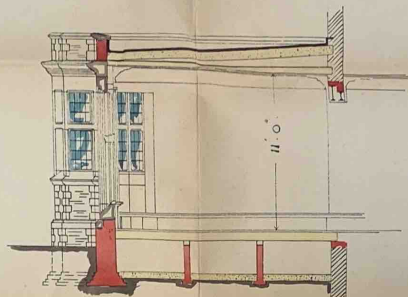

**SECTION ON LINE AB.**

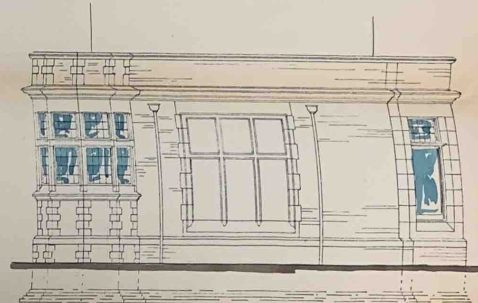

**END ELEVATION.**

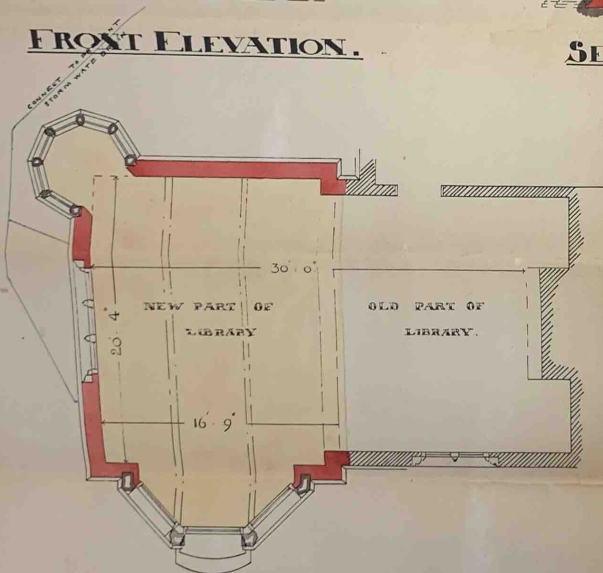

**GROUND PLAN.**

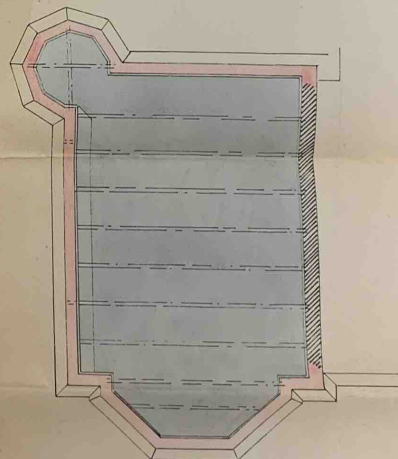

**ROOF PLAN.**

**SCALE 4 FEET TO AN INCH.**

SOLIHULL RURAL DISTRICT COUNCIL.  
PLAN No. 153.  
SUBMITTED TO COUNCIL *May 27 1911.*

AND  
APPROVED

SUBJECT TO THE CONDITIONS & RE-  
MENTS OF THE BYE LAWS FOR THE  
ACT & AMENDMENTS AND TO BE  
OUT, TOGETHER WITH THE RE-  
ON PLAN OR OTHERWISE, & NO OTHER  
WITH NO BUILDING TO BE ERECTED  
WARD BEYOND THE FRONT WARD WALL OF  
BUILDINGS ON EITHER SIDE THEREOF.

*W. Burdall*  
SURVEYOR TO THE COUNCIL

G. R. P. & Co. Surveyors  
& Architects  
101, Colmore Row,  
Birmingham.